

SHORELINE SURVEYS LTD

Hydrographic — Geophysical — Topographic

Merford Hill, Meriton, Dorchester, Dorset DT2 8BA
Telephone: +44 1305 848821 or +44 7950 038317
email:shorelinesurveys.com www.shorelinesurveys.com

TITLE:
Multibeam Bathymetric Survey of Holyhead Harbour —
Large Scale Bathymetric Survey Overview

CUSTOMER:
Stena Line Ports Limited

PROJECT:
July 2023 Annual Survey

PROJECT NO.: 22231
SCALE: 60:1
DATE: 06/25/2023
DATE OF SURVEY: 01/2023
CREATED BY: PLM
DESIGNED BY: PLM
DRAWN BY: PLM
CHECKED BY: PLM

NOTES/REVISIONS:
Sounding data is client supplied.
Sounding data is client supplied.
Sounding data is client supplied.
Sounding data is client supplied.

NOTES
Coordinates in OSGB36 grid shown in WGS84
Depths below Chart Datum (CD) in metres
CD taken as 3.05 metres below Ordnance Datum Newlyn (ODN)
GPS and tidal data recorded by RIK GPS via WMS NOW
Survey coverage is not 100%
Survey coverage is not 100%
Site scan sensor survey results not shown
Sounding data are as follows: Jul 2023 Jul 2022

NAVIGATORS NOTES
Sounding data in 1.5M grid cells is presented
Depths are not absolute, of depth only
Higher soundings / shallower waters are available from the Harbour Master
— Dredge Areas

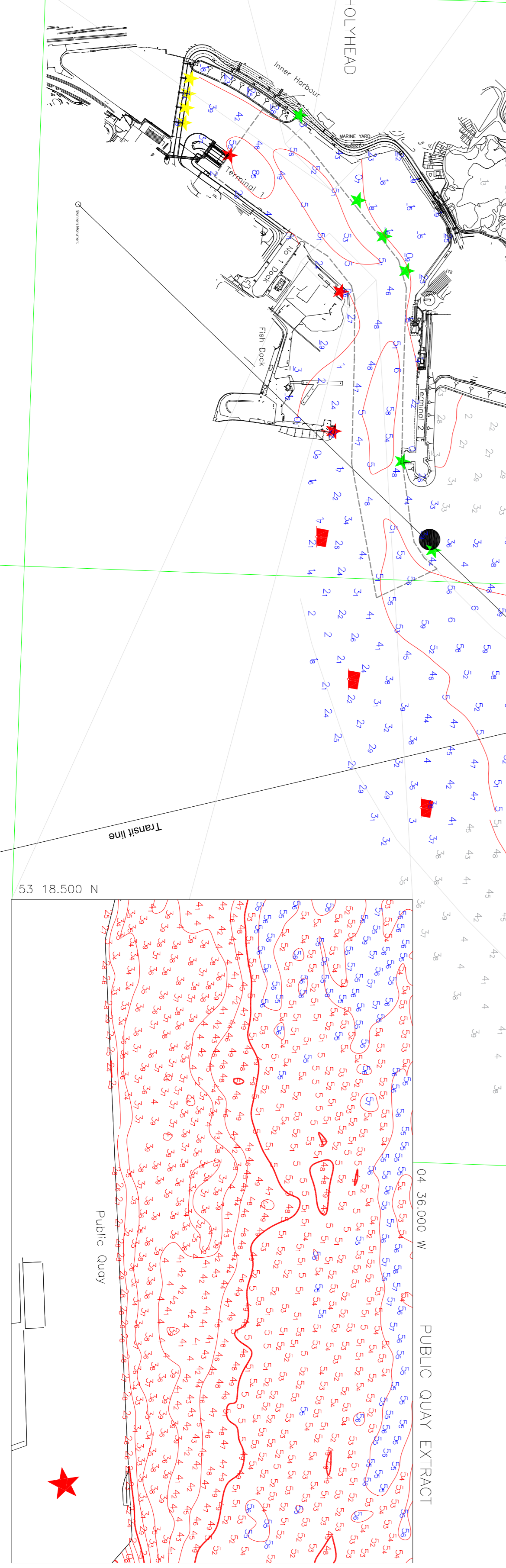
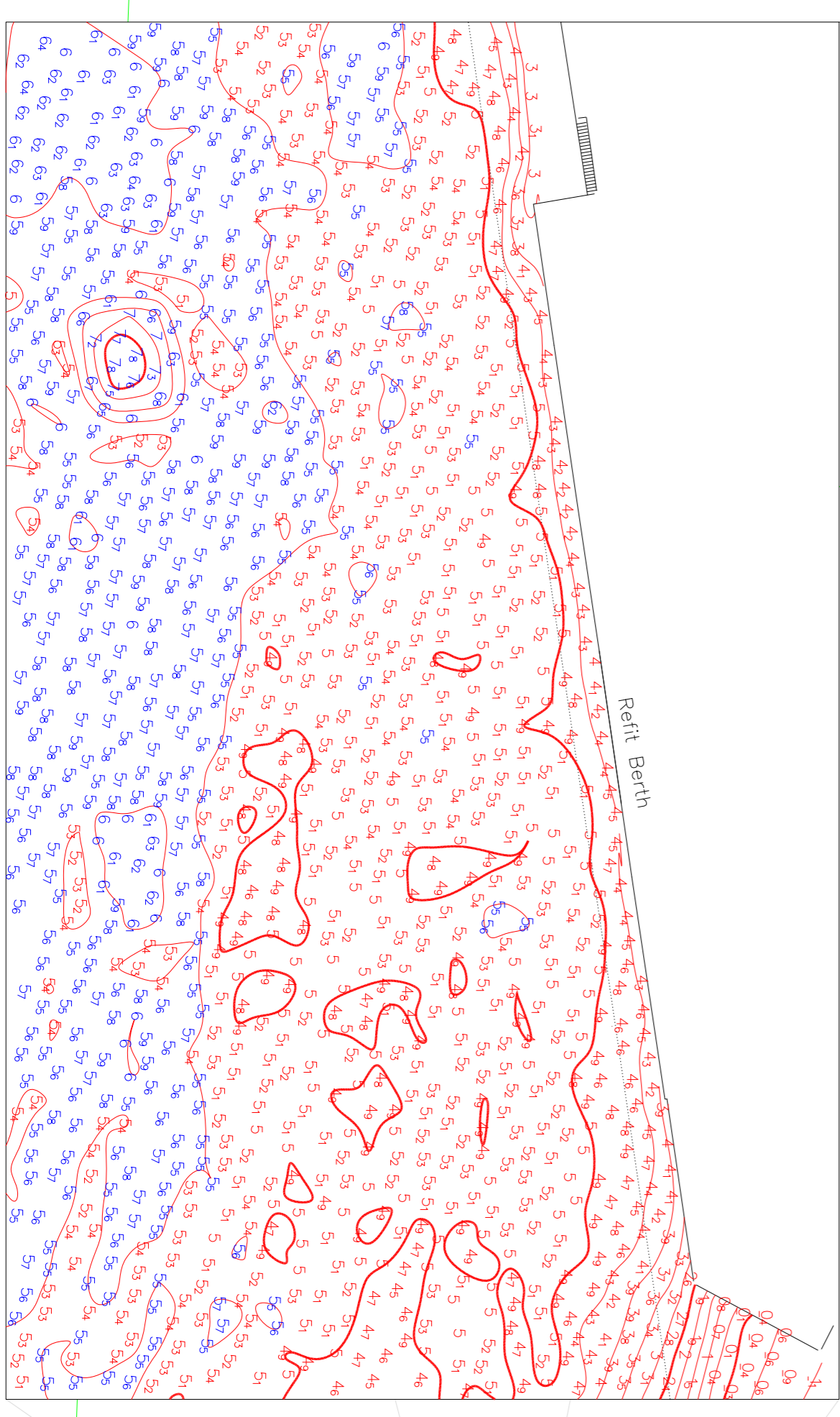
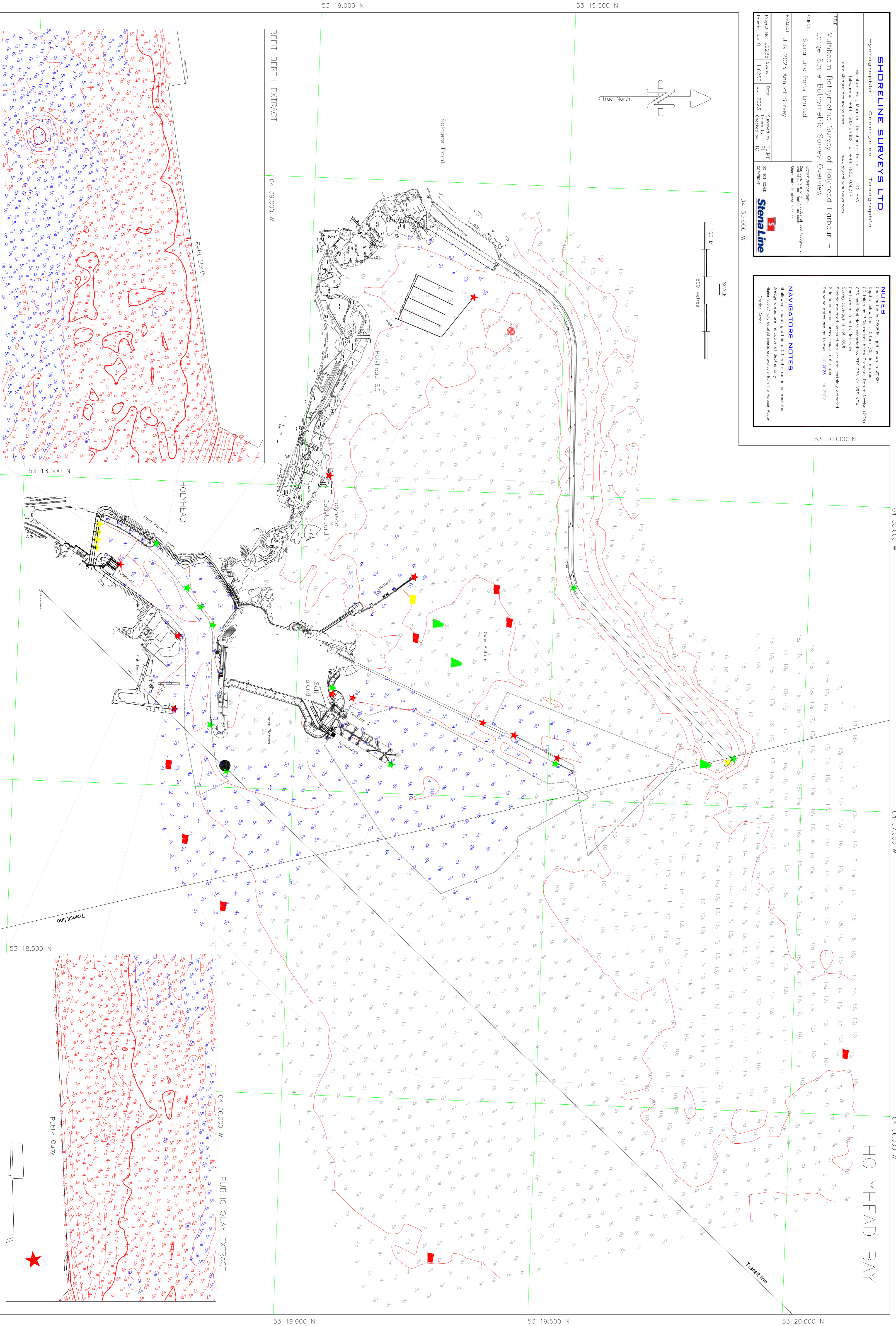
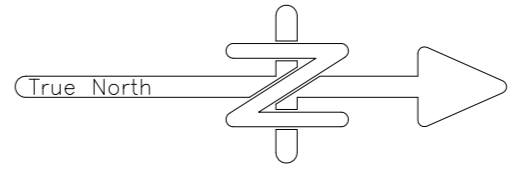
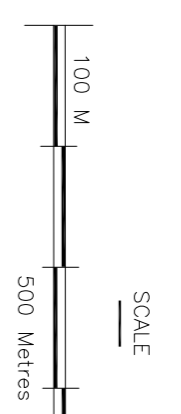

53 19.000 N 53 19.500 N 53 20.000 N
04 39.000 W 04 38.000 W 04 37.000 W 04 36.000 W