

THE WELSH GOVERNMENT

HARBOURS ACT 1964

HOLYHEAD HARBOUR REVISION ORDER 2023
PLANS, SECTIONS AND ELEVATIONS

Eversheds Sutherland (International) LLP
One Wood Street, London EC2V 7WS
Solicitors and Parliamentary agents

Stena Line Ports Limited
Stena House,
Station Approach,
Holyhead,
Anglesey,
LL65 1DQ

DO NOT SCALE 600 400 200 0 200 400 600m



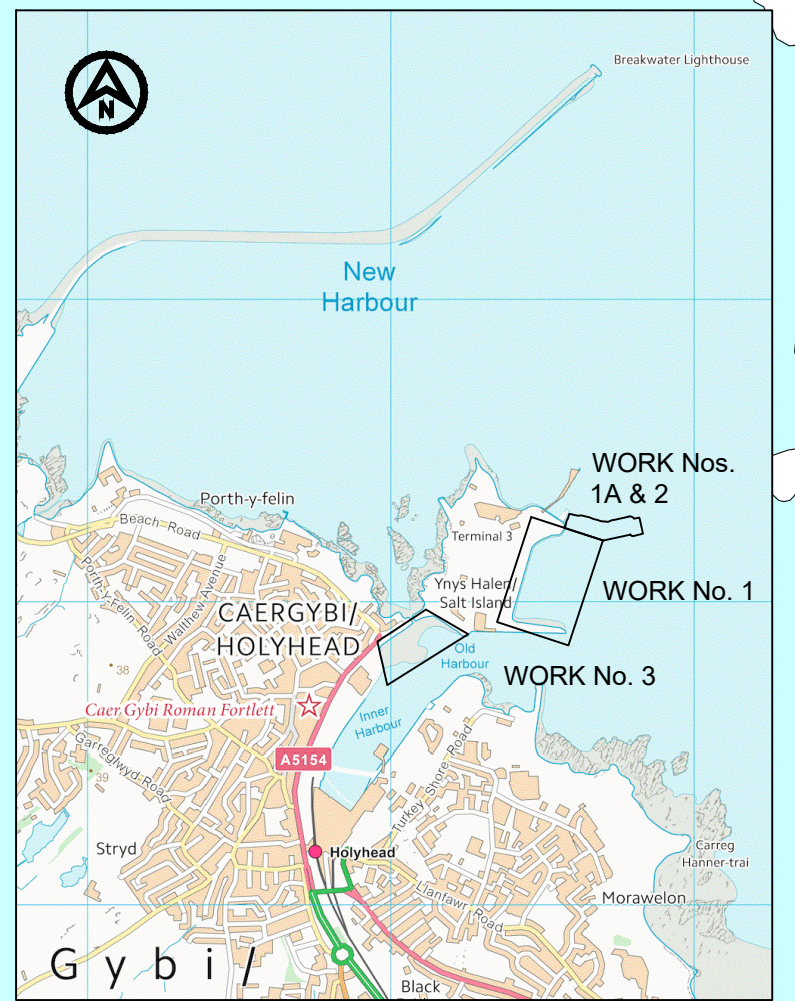
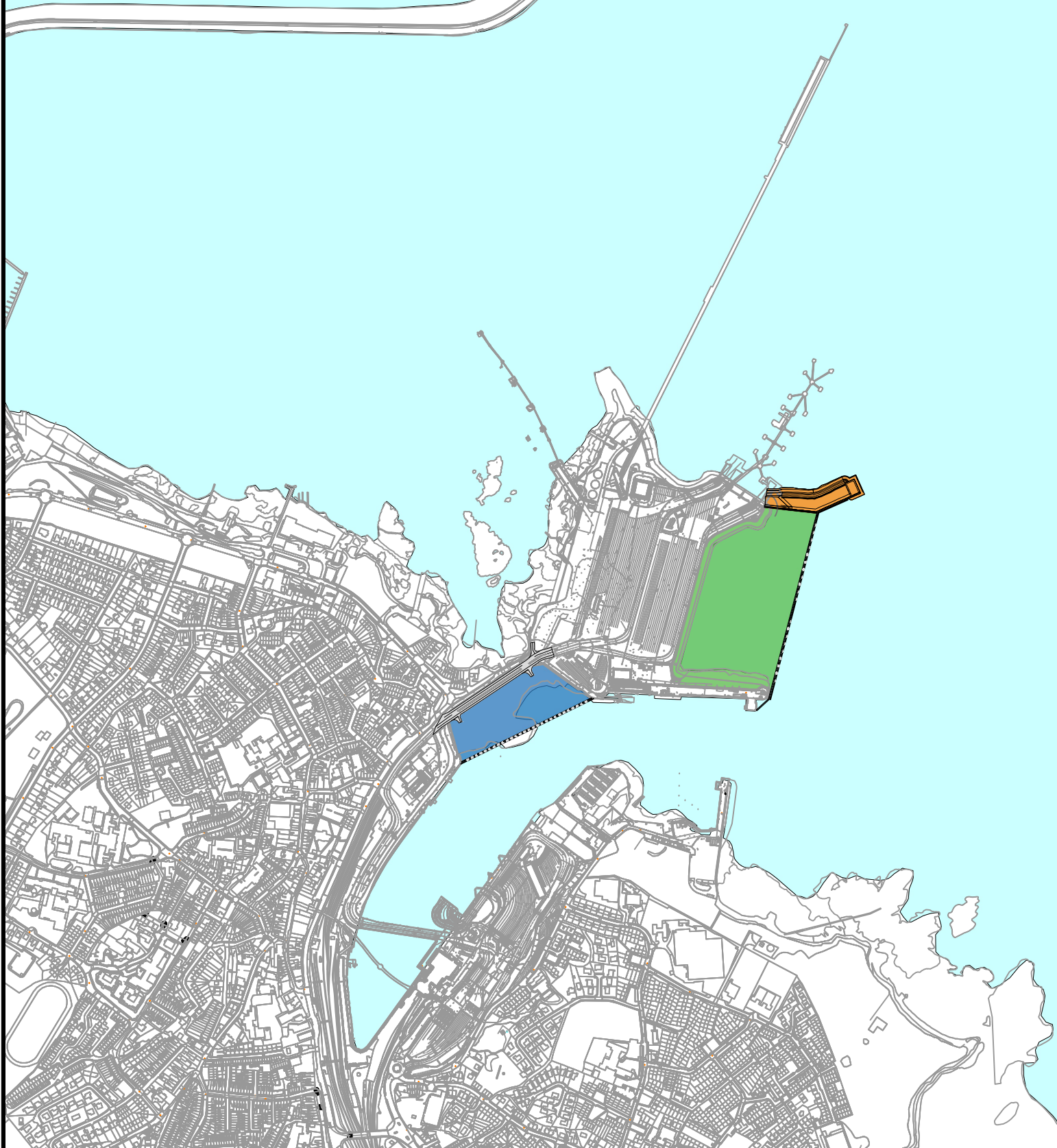

SCALE IN METRES
1 : 10000



SITE LOCATION PLAN

SCALE 1:25000

-  WORK No. 1 (SALT ISLAND DEVELOPMENT)
-  WORK No. 1A (WAVE WALL) & WORK No. 2 (ROCK ARMOUR REVETMENT)
-  WORK No. 3 (PELHAM PATCH RECLAMATION)

© Haskoning DHV UK Limited

<p>TITLE SHEET 1 - LOCATION MAP</p>	<p>PROJECT HOLYHEAD HARBOUR REVISION ORDER 2023</p>	<p>CLIENT  Making good time™</p>	<p> Enhancing Society Together</p> <p><small>1st Floor Honeycomb, Edmund Street, Liverpool, L3 9NG Tel +44(0)151 236 2944 Email: info@liverpool.royalhaskoning.com Website: www.royalhaskoning.com</small></p>	<p>DRAWN AS DATE Mar' 19 REF. PB6428-HRO-ZZ-XX-DR-X-0001.dwg</p>	<p>CHECKED AD SCALE AT A3 1:10,000 DRG No.</p>	<p>APPROVED JG SUIT A1 REV C3.0 PB6108-HRO-0001</p>
--	--	---	---	--	--	---

DO NOT SCALE

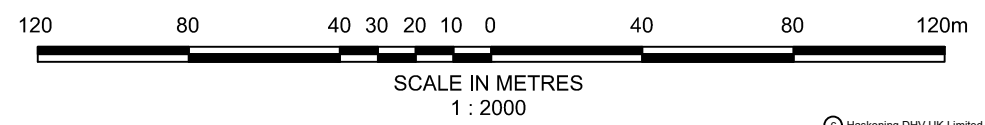
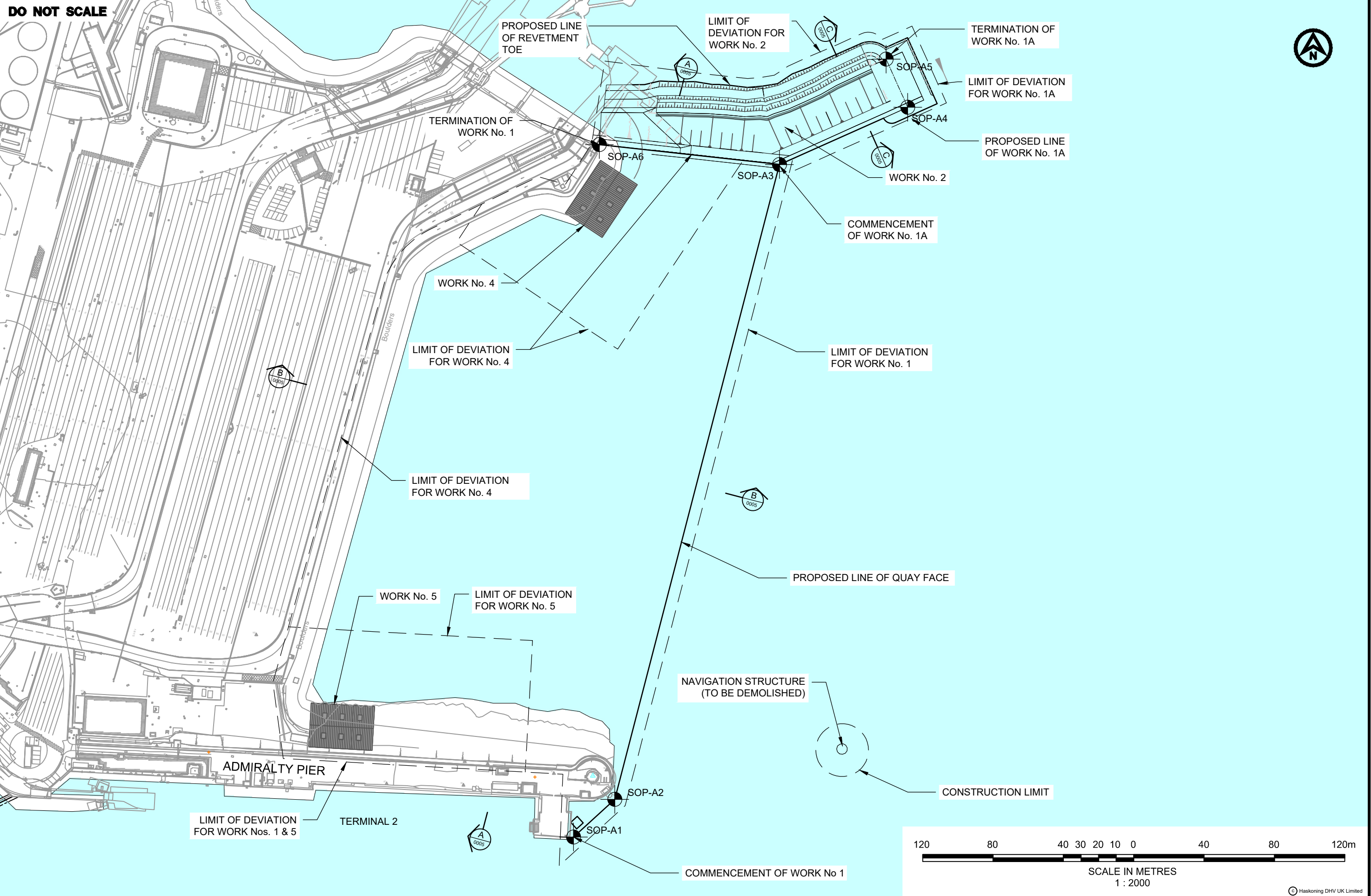

<p>TITLE</p> <p>SHEET 2 - WORK Nos. 1, 1A, 2, 4 & 5</p>	<p>PROJECT</p> <p>HOLYHEAD HARBOUR REVISION ORDER 2023</p>	<p>CLIENT</p> 	 <p>1st Floor Honeycomb, Edmund Street, Liverpool, L3 9NG Tel: +44(0)151 236 2944 Email: info@liverpool.royalhaskoning.com Website: www.royalhaskoning.com</p>	<p>DRAWN AS</p> <p>DATE Mar' 19</p> <p>REF. PB6428-HRO-ZZ-XX-DR-X-0002.dwg</p>	<p>CHECKED AD</p> <p>SCALE AT A3 1:2000</p> <p>DRG No.</p>	<p>APPROVED JG</p> <p>SUIT A1 REV C2.0</p> <p>PB6108-HRO-0002</p>
--	---	---	---	--	--	--

© Haskoning DHV UK Limited

DO NOT SCALE

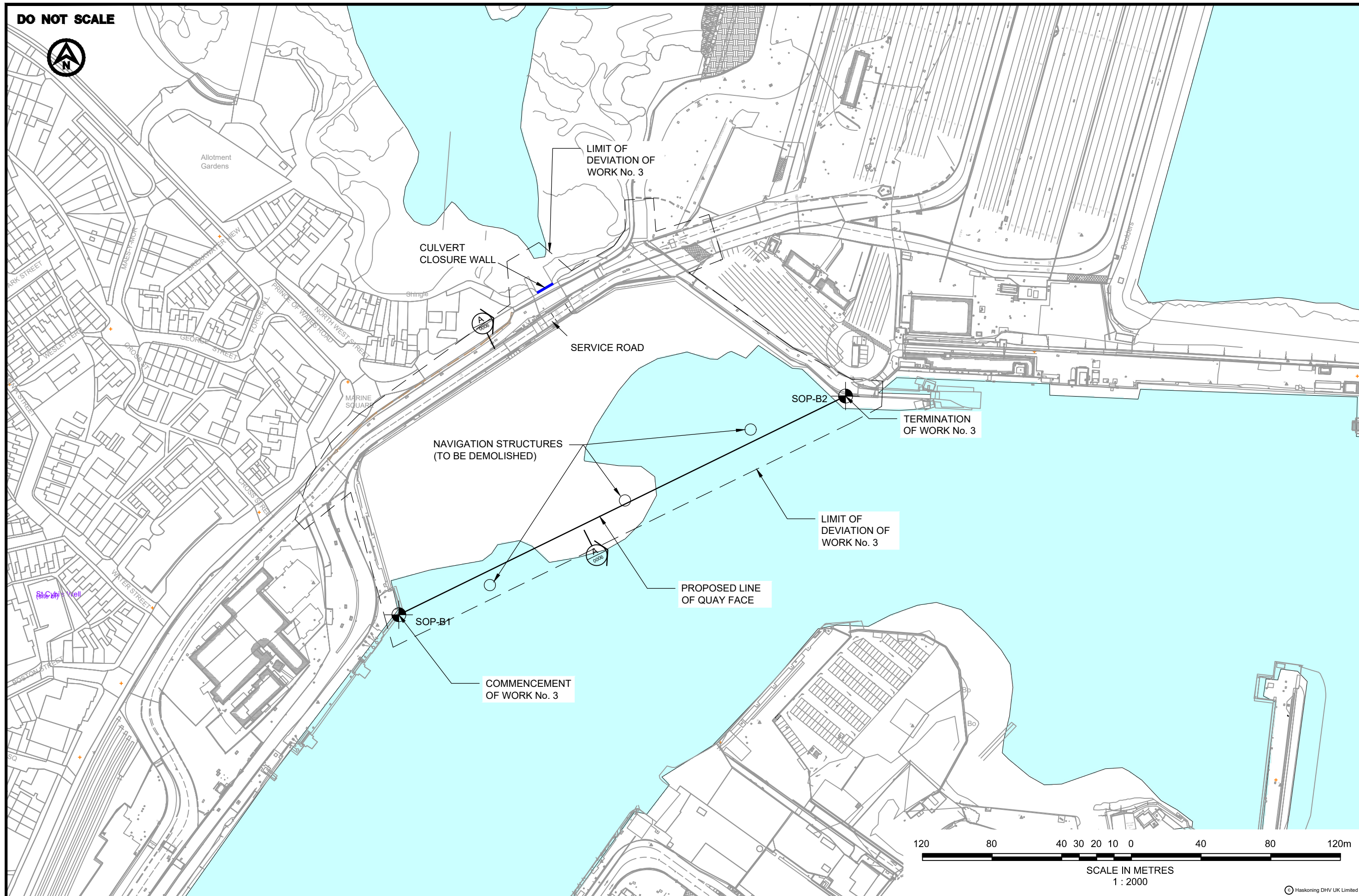

TITLE
SHEET 3 - WORK No. 3

PROJECT
HOLYHEAD
HARBOUR REVISION ORDER
2023

CLIENT

 Making good time™

 Enhancing Society Together
 1st Floor Honeycomb, Edmund Street,
 Liverpool, L3 9NG
 Tel +44(0)151 236 2944
 Email: info@liverpool.royalhaskoning.com
 Website: www.royalhaskoning.com

DRAWN AS
 DATE Mar' 19
 REF. PB6428-HRO-ZZ-XX-DR-X-0003.dwg

CHECKED AD
 SCALE AT A3 1:2000
 DRG No.

APPROVED JG
 SUIT A1 REV C2.0
 PB6108-HRO-0003

© Haskoning DHV UK Limited

DO NOT SCALE

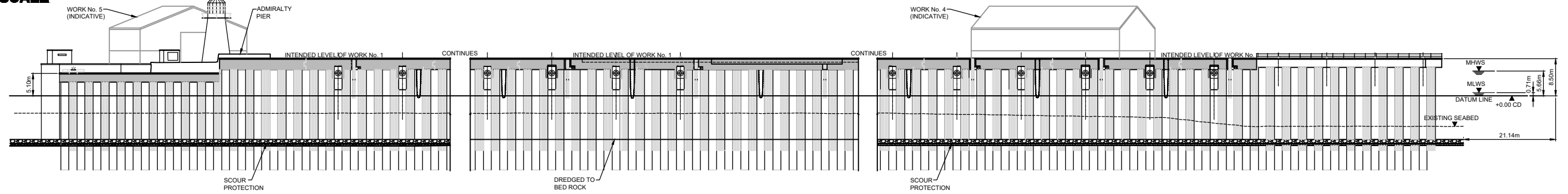

ELEVATION ON QUAY WALL FORMING PART OF WORK No. 1
SCALE 1:1000

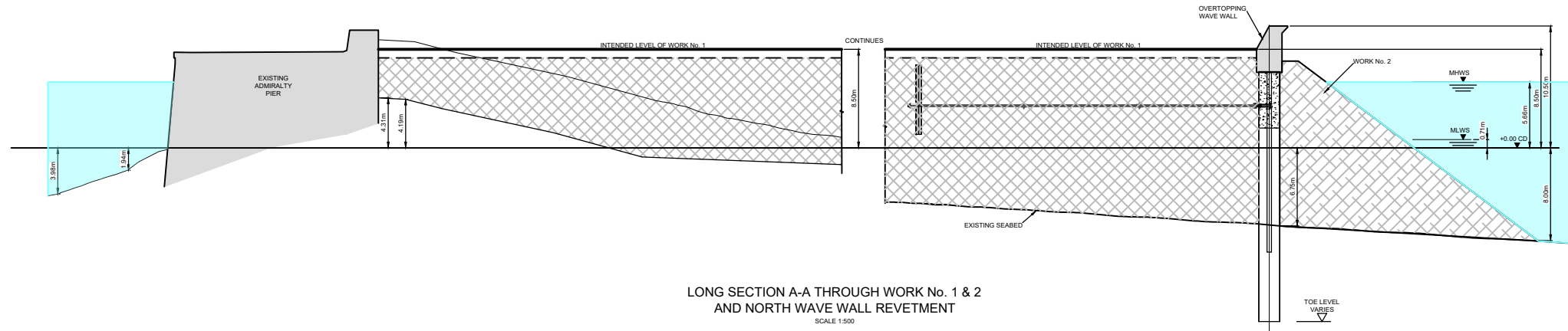

LONG SECTION A-A THROUGH WORK No. 1 & 2
AND NORTH WAVE WALL REVETMENT
SCALE 1:500

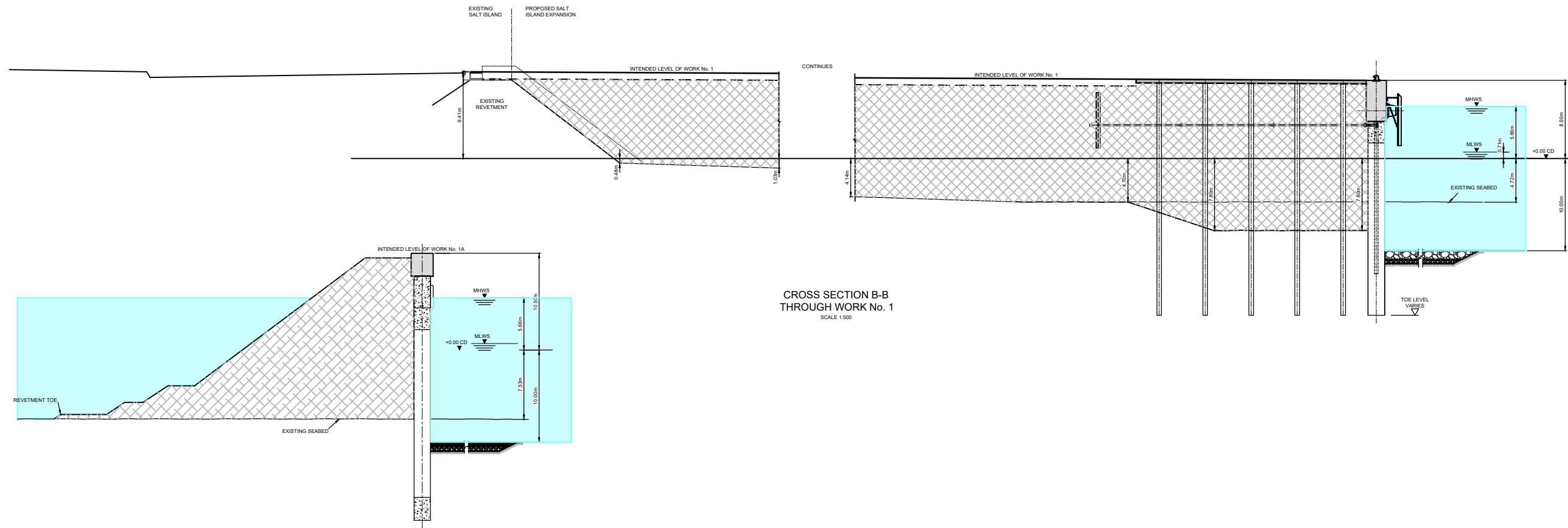

CROSS SECTION B-B
THROUGH WORK No. 1
SCALE 1:500

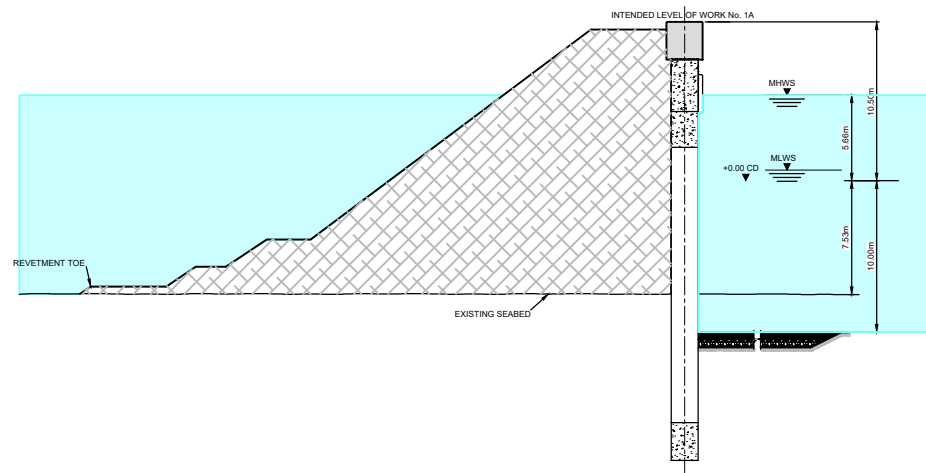

CROSS SECTION C-C
THROUGH WORK No. 1A & 2
SCALE 1:500

© Haskoning DHV UK Limited

TITLE
**SHEET 4 - WORKS Nos.1, 1A
& 2 ELEVATIONS & SECTIONS**

PROJECT
**HOLYHEAD
HARBOUR REVISION ORDER
2023**

CLIENT
Stena Line
Making good time™

Royal HaskoningDHV
Enhancing Society Together
1st Floor Honeycomb, Edmund Street,
Liverpool, L3 9NG
Tel +44(0)151 236 2944
Email: info@liverpool.royalhaskoning.com
Website: www.royalhaskoning.com

DRAWN AS
DATE Mar' 19
REF. PB6428-HRO-ZZ-XX-DR-X-0004.dwg

CHECKED AD
SCALE AT A3 1:2000 HORIZONTAL
DRG No.

APPROVED JG
SUIT A1 REV C1.0
PB6108-HRO-0004

DO NOT SCALE

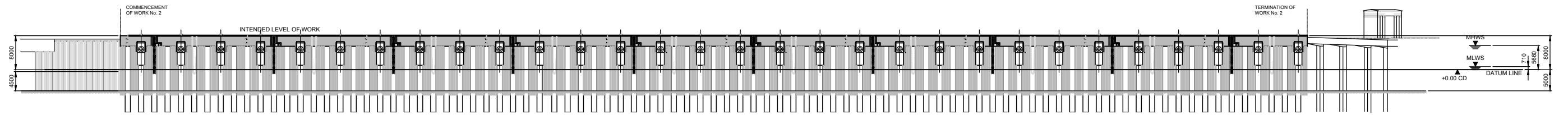

**ELEVATION OF QUAY WALL
FORMING PART OF WORK NO.3**
SCALE 1:1000

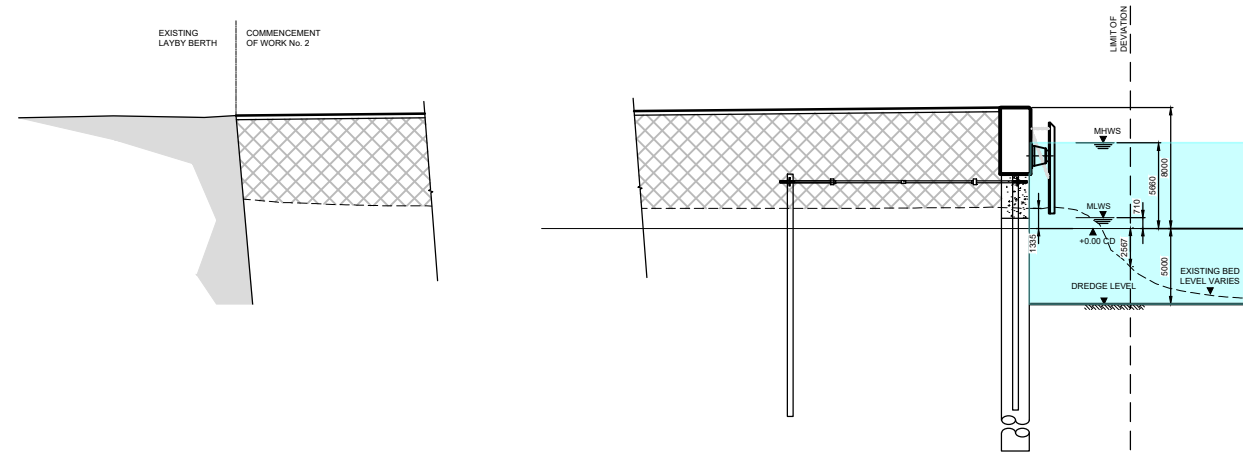

**CROSS SECTION A-A
THROUGH WORKS NO.3**
SCALE 1:200

© Haskoning DHV UK Limited

TITLE SHEET 5 - WORK No. 3 ELEVATIONS & SECTIONS	PROJECT HOLYHEAD HARBOUR REVISION ORDER 2023	CLIENT  Royal HaskoningDHV <i>Enhancing Society Together</i>	DRAWN AS	CHECKED AD	APPROVED JG	
			DATE Mar' 19	SCALE AT A3 1:2000	SUIT A1	REV C1.0
			REF. PB6428-HRO-ZZ-XX-DR-X-0005.dwg	DRG No. PB6108-HRO-0005		

DO NOT SCALE

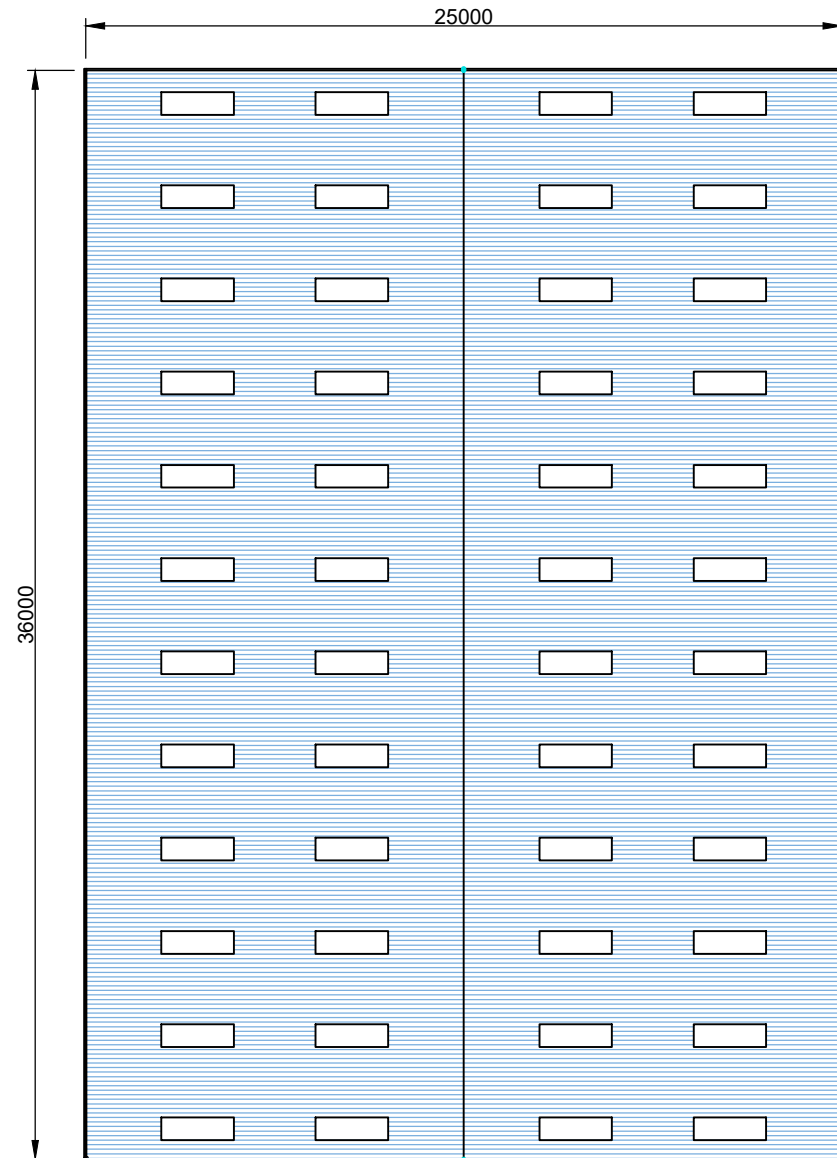

PLAN VIEW

1 : 250

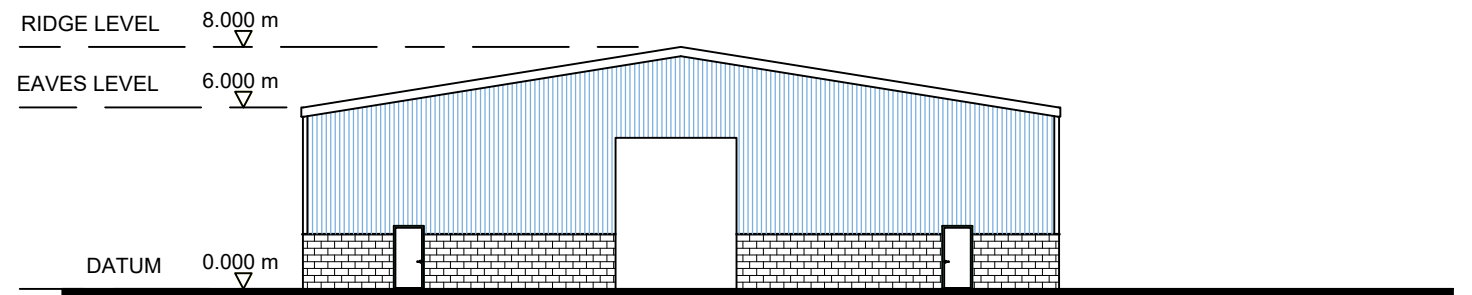

TYPICAL END ELEVATION WITH ROLLER SHUTTER

1 : 250

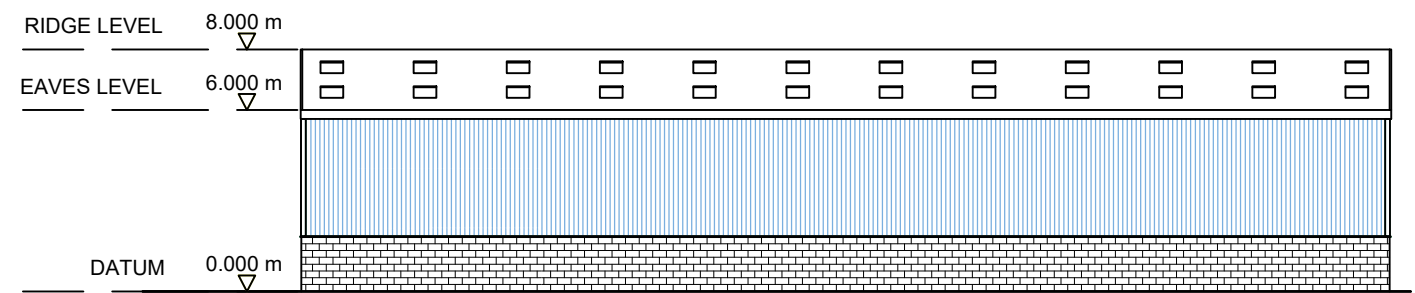

TYPICAL SIDE ELEVATION

1 : 250

© Haskoning DHV UK Limited

TITLE SHEET 6 - WORK No. 4 WAREHOUSE	PROJECT HOLYHEAD HARBOUR REVISION ORDER 2023	CLIENT  Stena Line Making good time™	 Royal HaskoningDHV Enhancing Society Together	1st Floor Honeycomb, Edmund Street, Liverpool, L3 9NG Tel +44(0)151 236 2944 Email: info@liverpool.royalhaskoning.com Website: www.royalhaskoning.com	DRAWN AS CHECKED XX APPROVED XX	
				DATE Mar' 19 REF. PB6428-HRO-ZZ-XX-DR-X-0006.dwg	SCALE AT A3 1:250 DRG No. PB6108-HRO-0006	SUIT S0 REV P01

DO NOT SCALE

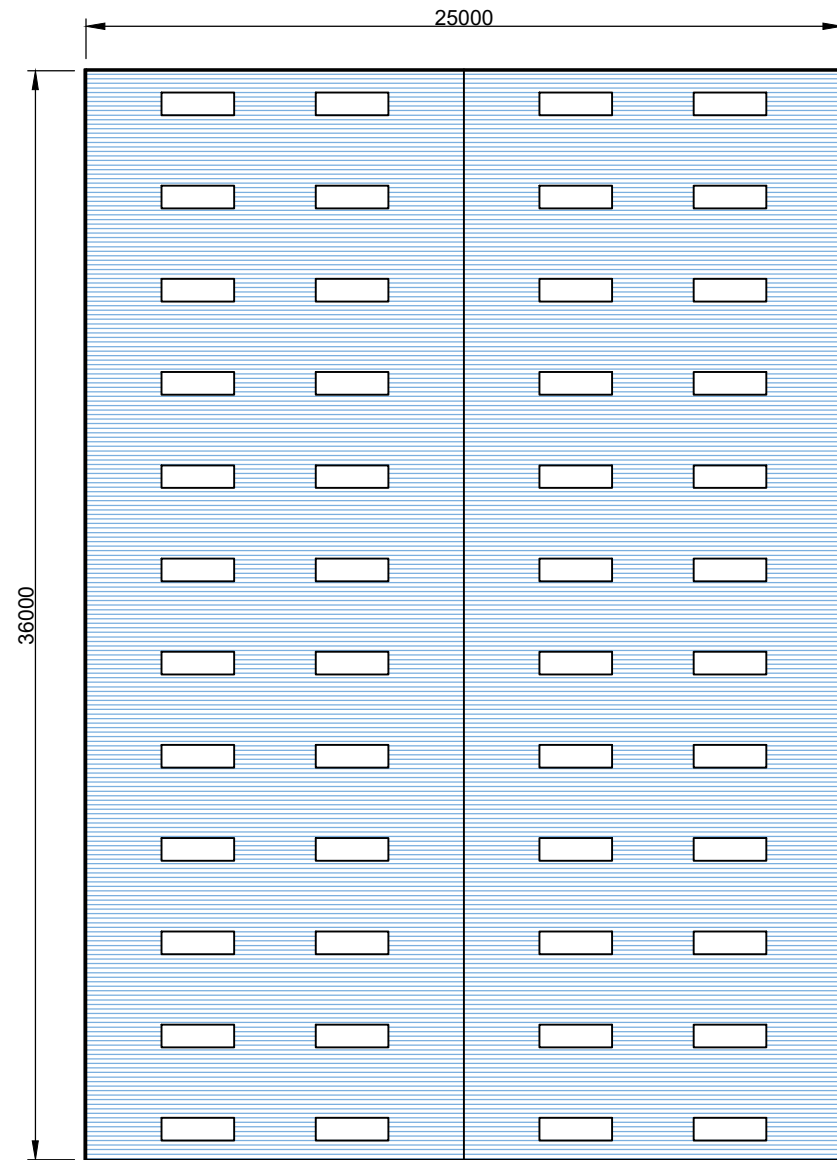

PLAN VIEW

1 : 250

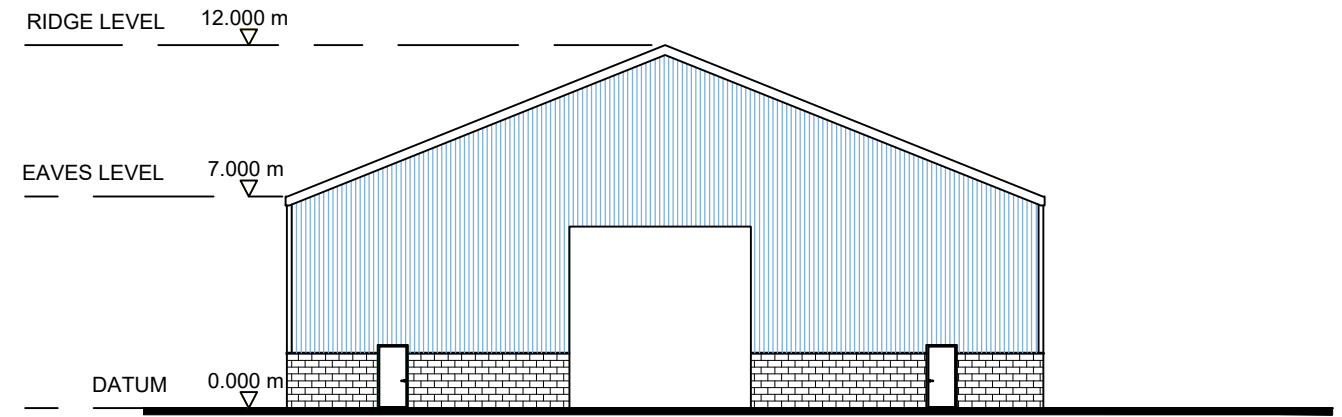

TYPICAL END ELEVATION WITH ROLLER SHUTTER

1 : 250

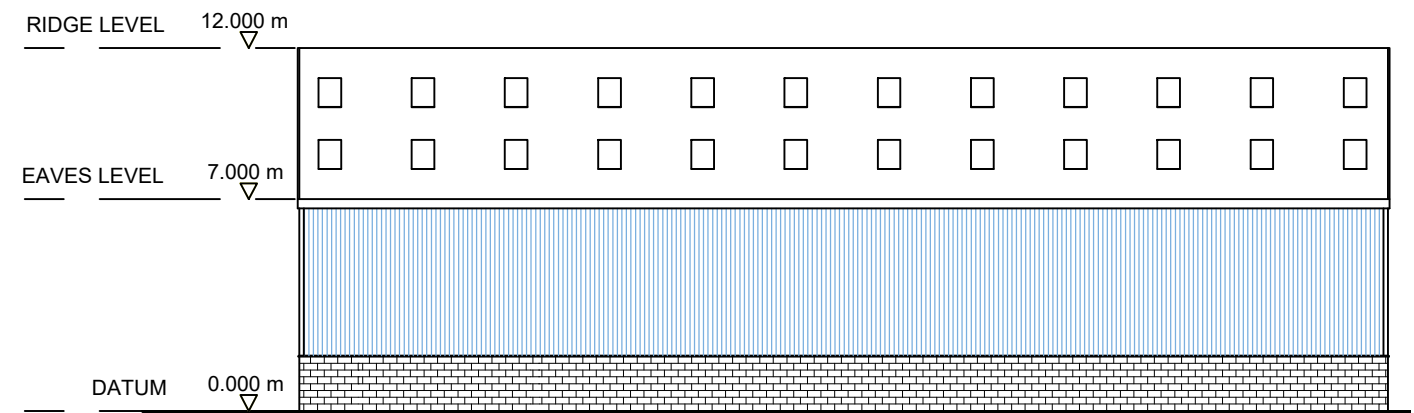

TYPICAL SIDE ELEVATION

1 : 250

© Haskoning DHV UK Limited

TITLE SHEET 7 - WORK No. 5 WAREHOUSE	PROJECT HOLYHEAD HARBOUR REVISION ORDER 2023	CLIENT  Stena Line Making good time™	 Royal HaskoningDHV Enhancing Society Together <small>1st Floor Honeycomb, Edmund Street, Liverpool, L3 9NG Tel +44(0)151 236 2944 Email: info@liverpool.royalhaskoning.com Website: www.royalhaskoning.com</small>	DRAWN AS	CHECKED XX	APPROVED XX	
				DATE Mar' 19	SCALE AT A3 1:250	SUIT S0	REV P01
				REF. PB6428-HRO-ZZ-XX-DR-X-0007.dwg	DRG No.	PB6108-HRO-0007	